

| No. | No. ID | Name | Quiz (10%) | Simulation (10%) | Listening (20%) |
|-----|------------|------------------------------------|------------|------------------|-----------------|
| 1 | 2015418832 | ADIBAH BINTI AYUP | 7.0 | 8.0 | 17.0 |
| 2 | 2015283234 | AHMAD FIKRI BIN RAHIM | 8.0 | 5.0 | 17.5 |
| 3 | 2015418698 | AISYAH ZULAIKHA BINTI MOHD NOR | 5.0 | 6.0 | 17.0 |
| 4 | 2014412348 | ANIS SURAYA BINTI MOHD JAMIL | 7.0 | 7.0 | 18.0 |
| 5 | 2015474612 | ATHIRAH NAJAH BINTI MOHD NOR | 5.0 | 7.5 | 17.5 |
| 6 | 2015418336 | CHE JUN NOORASIKIN BINTI MOHD | 8.0 | 8.0 | 18.0 |
| 7 | 2014476046 | DAYANA NURUL FAZEERA BINTI AHMAD | 6.0 | 8.0 | 16.5 |
| 8 | 2014496284 | EMMA NATASYA BINTI AHMAD | 7.0 | 7.5 | 12.0 |
| 9 | 2014220304 | FARHA HUSNA BINTI RAMLI | 6.5 | 8.0 | 16.5 |
| 10 | 2014269096 | FATHIN FASHIHAH KAMARUDDIN | 5.5 | 6.0 | 14.0 |
| 11 | 2015430926 | FATIN NUR 'AQILAH BINTI AZIZ | 6.5 | 7.5 | 18.5 |
| 12 | 2014884728 | IRZATI MUNIRAH BINTI IBRAHIM | 7.0 | 8.0 | 18.0 |
| 13 | 2014239996 | MAHSURI BINTI KHALID | 6.5 | 8.0 | 18.0 |
| 14 | 2015453614 | MUHAMAD AZIM HAKIMI BIN ABDUL HADI | 6.5 | 8.0 | 18.0 |
| 15 | 2015418222 | MUHAMMAD DANIAL DANISH BIN | 7.0 | 8.0 | 18.0 |
| 16 | 2015428452 | MUHAMMAD FAIRUZ BIN ISHAK | 6.5 | 7.5 | 18.5 |
| 17 | 2014428356 | MUHAMMAD FAKHRI AFHAM BIN AZLAN | 7.0 | 7.0 | 19.0 |
| 18 | 2015607164 | MUHAMMAD IKRAAM BIN IDRIS | 4.0 | 6.0 | 12.0 |
| 19 | 2014485146 | MUHAMMAD SHAFIQ AZAMUDIN BIN MD | 8.0 | 6.5 | 17.0 |
| 20 | 2014618242 | MUSTAQIM BIN MOHAMAD KHALIL | 5.0 | 5.0 | 13.0 |
| 21 | 2015614834 | NABILAH ELLYANI BINTI KHALILI | 9.0 | 9.0 | 18.0 |
| 22 | 2014840408 | NAZATUL SHAKWA BINTI AHMAD BASHIR | 8.0 | 9.0 | 19.0 |
| 23 | 2014201042 | NAZIRUL FAHMI BIN KAMARUZAMAN | 7.0 | 8.0 | 17.0 |
| 24 | 2015299198 | NOOR SAKINAH BINTI SAAD | 8.0 | 7.0 | 16.0 |
| 25 | 2014671036 | NOOR SYAFIQAH BINTI AHMAD KAMAL | 8.0 | 9.0 | 18.0 |
| 26 | 2015418226 | NOR ASIKIN BINTI MAHASSAN | 7.0 | 8.0 | 15.0 |
| 27 | 2015408364 | NOR FATIHAH MUNIRAH BINTI YAZID | 7.0 | 8.0 | 19.0 |
| 28 | 2015428454 | NUR ADAWIYAH BINTI ROSLAN | 7.0 | 9.0 | 18.0 |
| 29 | 2015222694 | NUR ALIA AQILA BINTI ABDUL SHARIFF | 6.0 | 7.0 | 12.0 |
| 30 | 2014297886 | NUR ATHIRAH BINTI MD SEBARI | 5.5 | 7.0 | 18.0 |
| 31 | 2015434518 | NUR ATIEKA SUHADA BINTI MOHD | 9.0 | 7.5 | 18.0 |
| 32 | 2014495068 | NUR FATIN NABIHAH BINTI HASAN | 5.0 | 6.0 | 14.0 |
| 33 | 2015428562 | NUR HABBANI BINTI MAT YUTIM | 9.0 | 9.0 | 17.0 |
| 34 | 2015277794 | NUR HASHIMA BINTI HASHIM | 8.0 | 7.0 | 17.0 |
| 35 | 2014643614 | NUR HASYIMAH BINTI AZMAN | 7.0 | 6.0 | 16.0 |
| 36 | 2014416284 | NUR HIDAYAH BINTI HASAN ADLI | 8.0 | 8.0 | 15.5 |
| 37 | 2014869698 | NUR IZZATI BINTI AJJAHAR | 7.0 | 5.0 | 19.0 |
| 38 | 2015408608 | NUR KHALIDAH BINTI KAMARUDIN | 8.0 | 9.0 | 19.0 |
| 39 | 2013436902 | NUR ZATIL HIDAYAH BINTI SHABANI | 6.5 | 8.0 | 19.0 |
| 40 | 2014402326 | NURHAFIZA BINTI JUHARI | 7.5 | 7.0 | 18.0 |
| 41 | 2014419966 | NURNADIA BINTI MAJID | 9.0 | 8.0 | 17.0 |
| 42 | 2014894812 | NURSHYEIDA BINTI ABU HASSAN | 9.0 | 8.0 | 17.0 |
| 43 | 2015418534 | NURUL HIDAYAH BINTI HARUN | 8.0 | 7.0 | 17.0 |
| 44 | 2015408638 | NURUL NISA FARZANA BINTI ABDULLAH | 7.0 | 7.0 | 17.0 |
| 45 | 2015408554 | NURUL SUBHIYAH BINTI SA'ABANI | 5.0 | 7.0 | 8.0 |

| | | | | | |
|----|------------|-------------------------------------|-----|-----|------|
| 46 | 2014289236 | NURUL SYAZWANI BINTI AHMAD FAUZI | 8.0 | 6.0 | 16.0 |
| 47 | 2014898382 | NURUL SYAZWANI BINTI RAZALI | 8.0 | 5.5 | 15.5 |
| 48 | 2015802874 | NURULHIDAYAH BINTI REDZWAN | 9.0 | 9.0 | 19.0 |
| 49 | 2015400124 | SAKINAHTUL HELMIYAH BINTI MOHD | 7.0 | 9.0 | 19.0 |
| 50 | 2015418624 | SITI HIDAYAH ADAWIYAH BINTI MASHUDI | 7.0 | 9.0 | 19.0 |
| 51 | 2014430428 | SITI NABILAH BINTI ZAINOL ABIDIN | 7.5 | 8.0 | 18.0 |
| 52 | 2014646008 | SITI NORNAZIHAH BINTI MOHD ROSDI | 8.0 | 7.0 | 17.0 |
| 53 | 2014665714 | SITI ZULAIKA BINTI MAT DALI | 9.0 | 7.0 | 18.0 |

| Writing (30%) | Role Play (30%) | Total | Rank | Grade | التقدير |
|---------------|-----------------|-------|------|-------|---------|
| 18.5 | 16.0 | 66.5 | 40 | B | جيد |
| 22.0 | 20.0 | 72.5 | 30 | B+ | جيد |
| 24.0 | 15.0 | 67.0 | 38 | B | جيد |
| 20.0 | 11.0 | 63.0 | 44 | B- | جيد |
| 10.0 | 23.5 | 63.5 | 43 | B- | جيد |
| 25.0 | 24.0 | 83.0 | 6 | A | جيد جدا |
| 27.0 | 21.0 | 78.5 | 15 | A- | جيد |
| 14.0 | 14.0 | 54.5 | 49 | C+ | مقبول |
| 23.0 | 22.0 | 76.0 | 21 | A- | جيد |
| 23.0 | 12.0 | 60.5 | 46 | B- | جيد |
| 25.0 | 15.0 | 72.5 | 31 | B+ | جيد |
| 21.0 | 20.0 | 74.0 | 28 | B+ | جيد |
| 10.0 | 14.0 | 56.5 | 48 | C+ | مقبول |
| 24.0 | 22.0 | 78.5 | 16 | A- | جيد |
| 24.0 | 10.0 | 67.0 | 39 | B | جيد |
| 25.0 | 18.0 | 75.5 | 24 | A- | جيد |
| 26.0 | 28.0 | 87.0 | 3 | A | جيد جدا |
| 15.0 | 0.0 | 37.0 | 53 | F | راسب |
| 17.0 | 26.5 | 75.0 | 25 | A- | جيد |
| 15.0 | 15.0 | 53.0 | 51 | C | مقبول |
| 17.0 | 24.0 | 77.0 | 20 | A- | جيد |
| 16.0 | 28.5 | 80.5 | 12 | A | جيد جدا |
| 15.5 | 24.0 | 71.5 | 33 | B+ | جيد |
| 19.0 | 21.0 | 71.0 | 34 | B+ | جيد |
| 19.0 | 14.0 | 68.0 | 37 | B | جيد |
| 19.0 | 22.0 | 71.0 | 35 | B+ | جيد |
| 18.0 | 12.0 | 64.0 | 42 | B- | جيد |
| 17.0 | 15.0 | 66.0 | 41 | B | جيد |
| 14.0 | 15.0 | 54.0 | 50 | C | مقبول |
| 17.0 | 14.0 | 61.5 | 45 | B- | جيد |
| 21.0 | 27.5 | 83.0 | 7 | A | جيد جدا |
| 16.0 | 18.0 | 59.0 | 47 | C+ | مقبول |
| 25.0 | 29.0 | 89.0 | 2 | A | جيد جدا |
| 25.0 | 27.0 | 84.0 | 5 | A | جيد جدا |
| 24.0 | 26.0 | 79.0 | 14 | A- | جيد |
| 21.0 | 28.0 | 80.5 | 13 | A | جيد جدا |
| 20.0 | 25.0 | 76.0 | 22 | A- | جيد |
| 28.0 | 29.0 | 93.0 | 1 | A+ | ممتاز |
| 16.0 | 28.0 | 77.5 | 19 | A- | جيد |
| 15.5 | 27.0 | 75.0 | 26 | A- | جيد |
| 19.0 | 28.0 | 81.0 | 10 | A | جيد جدا |
| 19.0 | 28.0 | 81.0 | 11 | A | جيد جدا |
| 19.0 | 27.0 | 78.0 | 17 | A- | جيد |
| 18.0 | 27.0 | 76.0 | 23 | A- | جيد |
| 12.0 | 10.0 | 42.0 | 52 | C- | راسب |

GRADE

| | |
|------|----|
| 0 | F |
| 39.5 | C- |
| 49.5 | C |
| 54.5 | C+ |
| 59.5 | B- |
| 64.5 | B |
| 69.5 | B+ |
| 74.5 | A- |
| 79.5 | A |
| 89.5 | A+ |
| 100 | |

Total

GRADE

| | |
|------|---------|
| 0 | راسب |
| 49.5 | مقبول |
| 59.5 | جيد |
| 79.5 | جيد جدا |
| 89.5 | ممتاز |
| 100 | |

Total

Activities

- 1 Total
- 2 Rank
- 3 Grade
- 4 Count

| | | | | | |
|------|------|------|----|----|---------|
| 18.0 | 26.0 | 74.0 | 29 | B+ | جيد |
| 17.0 | 24.0 | 70.0 | 36 | B+ | جيد |
| 25.0 | 21.0 | 83.0 | 8 | A | جيد جدا |
| 29.0 | 14.0 | 78.0 | 18 | A- | جيد |
| 28.0 | 22.0 | 85.0 | 4 | A | جيد جدا |
| 27.0 | 12.0 | 72.5 | 32 | B+ | جيد |
| 28.0 | 15.0 | 75.0 | 27 | A- | جيد |
| 28.0 | 20.0 | 82.0 | 9 | A | جيد جدا |

5 Graft
Total

COUNT

| |
|----|
| 1 |
| 1 |
| 2 |
| 3 |
| 5 |
| 5 |
| 9 |
| 14 |
| 12 |
| 1 |
| |

53

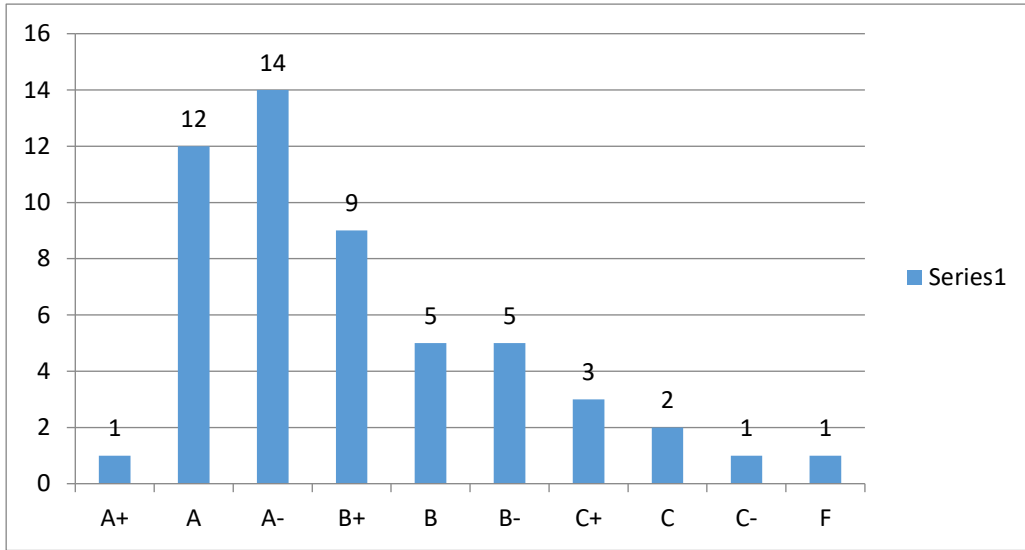

COUNT

| |
|----|
| 2 |
| 5 |
| 33 |
| 12 |
| 1 |
| |

53

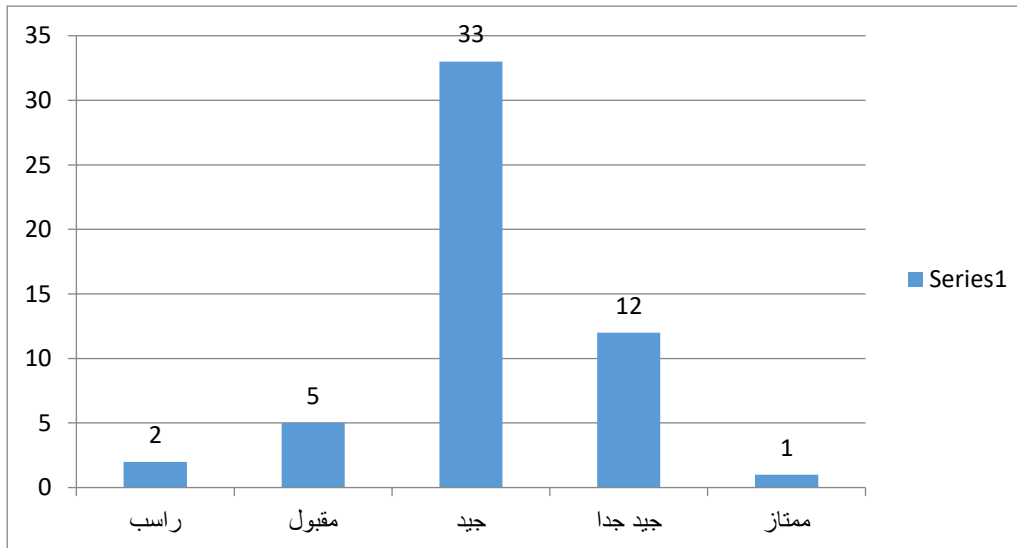

Marks

- 1
- 1
- 2
- 2

2
8

]